

# **INITIAL RECEIPT**

**United States Department of the Interior  
Bureau of Land Management  
DIV OF LANDS, MINRLS & ENERGY  
ONE N CENTRAL AVE  
PHOENIX, AZ 85004 -4427  
Phone: 602-417-9200**

Receipt	
No:	4860646

<b>Transaction #:</b> 4989419	
<b>Date of Transaction:</b> 01/11/2021	
<b>CUSTOMER:</b>	
STEVE F KAROLYI PO BOX 74353 NEW RIVER, AZ 85087-1006 US	

LINE #	QTY	DESCRIPTION	REMARKS	UNIT PRICE	TOTAL
1	4.00	LOCATABLE MINERALS / MINING CLAIMS-NEW, UNADJUD, ONE OR MORE AUTH NOS / NEW MINING CLAIM PROCESSING FEE CASES: AMC462853/\$20.00, AMC462854/\$20.00, AMC462855/\$20.00, AMC462856/\$20.00		- n/a -	80.00
2	4.00	LOCATABLE MINERALS / MINING CLAIMS-NEW, UNADJUD, ONE OR MORE AUTH NOS / NEW MINING CLAIMS LOCATION FEE CASES: AMC462853/\$40.00, AMC462854/\$40.00, AMC462855/\$40.00, AMC462856/\$40.00		- n/a -	160.00
3	4.00	LOCATABLE MINERALS / MINING CLAIMS-NEW, UNADJUD, ONE OR MORE AUTH NOS / NEW MINING CLAIMS MAINTENANCE FEE CASES: AMC462853/\$165.00, AMC462854/\$165.00, AMC462855/\$165.00, AMC462856/\$165.00		- n/a -	660.00
<b>TOTAL:</b>					<b>\$900.00</b>

PAYMENT INFORMATION			
NOTE: Items will appear on credit card statement as "Bureau of Land Mgmt CO".			
1	AMOUNT:	900.00	POSTMARKED: N/A
	TYPE:	CREDIT CARD	RECEIVED: 01/11/2021
	NAME:	KAROLYI, STEVE F PO BOX 74353 NEW RIVER AZ 85087-1006 US	<b>JAN 15 2021</b> BY: <i>700</i>
	CARD NO:	XXXXXXXXXXXX5005	AUTH CODE: 147606

NAME ON CARD:	STEVE KAROLYI
SIGNATURE:	BY MAIL

REMARKS

This receipt was generated by the automated BLM Collections and Billing System and is a paper representation of a portion of the official electronic record contained therein.

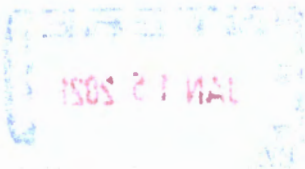

# **CORRESPONDENCE**

# **TRANSFERS**

**MAINTENANCE FEES**  
**WAIVERS**  
**POL/NOI**

# **MISCELLANEOUS**

**LOCATION NOTICES  
AMENDMENTS  
STATUS SHEET  
GEO REPORT/MTP**



# MINING CLAIM STATUS REPORT - Assessment Year 2020

Data Entered: 1/19/2021

MTP Checked By: MU

GEO Checked By: MU

LEAD SERIAL NUMBER: AMC 462853 thru AMC 462850

**NUMBER OF CLAIMS & TYPE:**

4 LODE  
PLACER  
ASSOCIATION PLACER  
MILL SITE  
TUNNEL SITE

**CHARGES:**

Processing Fee @ \$20 = \$ 80  
Location Fee @ \$40 = \$ 160  
Maintenance Fee @ \$165 = \$ 660  
Add'l Maint Fee for Assoc Placer = \$  
SUBTOTAL \$  
Other Fees \$  
Other Fees \$  
TOTAL \$ 900

TOTAL ACREAGE: \_\_\_\_\_ Per Claim  
(Placer Only)

NUMBER OF LOCATORS: \_\_\_\_\_

DOCUMENTS RECEIVED VIA: Over-the-Counter [ ] Mail [] TIMELY FILED: Yes [] No [ ]

LEGAL DESCRIPTION: T 5N R 12W SEC 11  
T \_\_\_\_\_ R \_\_\_\_\_ SEC \_\_\_\_\_  
T \_\_\_\_\_ R \_\_\_\_\_ SEC \_\_\_\_\_  
T \_\_\_\_\_ R \_\_\_\_\_ SEC \_\_\_\_\_  
T \_\_\_\_\_ R \_\_\_\_\_ SEC \_\_\_\_\_

BLM [ ] FOREST SERVICE [ ] SUBJ TO PL 359: Yes [ ] No [ ]  
WILDERNESS AREA [ ]

SPLIT ESTATE: N/A [ ] SX [ ] PX [ ] OTHER [ ]  
SRHA [ ] Was proper Notice filed if located on SHRA Land? Yes [ ] No [ ]

**RECONVEYED MINERALS ON BLM LAND REQUIRE OPENING ORDER FROM 1944 TO 1993:**

Open to Entry On \_\_\_\_\_ N/A [ ]

COMMENTS/STATUS: VOID [ ] PARTIALLY VOID [ ] PVT MINERALS [ ] WITHDRAWN LANDS [ ]  
OTHER [ ]

[ ] Claimant acknowledges that portions of the following claim(s) site(s) may be void or voidable.

Printed Name of Claimant \_\_\_\_\_ Signature of Claimant \_\_\_\_\_

\*\*\*\*\*FINAL ADJUDICATION\*\*\*\*\*

DATE \_\_\_\_\_ INITIALS \_\_\_\_\_

AMC 462853

When Recorded Return To:

Steve Karolyi  
PO Box 74353  
Phoenix, AZ 85087

**LOCATION NOTICE FOR LODE MINING CLAIM**

Amendment BLM Serial # \_\_\_\_\_

NOTICE IS HEREBY GIVEN that the Gold Hog #2

\_\_\_\_\_ lode mining claim has been located

by Steve Karolyi whose current mailing

address is PO Box 74353

Phoenix, AZ 85087

BLM  
Date  
Stamp

RECEIVED  
BLM STATE OFFICE  
2021 JAN 11 A 7:35  
PHOENIX, ARIZONA

The general course of this claim is East - West and it is situated in La Paz

County, Arizona. This claim is 1500 feet in length and 600 feet in width.

20.66 Total Claim Acreage. This claim runs from the location monument on which this location notice

is posted on the centerline of the claim approximately 50 feet in a East direction to the West

end line and 300 feet in a North direction to the South end line. This claim is marked by six

monuments, one at each corner and one at the center of each end line of the claim.

The location monument on which this notice is posted is situated within Section 11, Township 5

N, Range 12 W, Gila Salt River Base and Meridian, Arizona and this claim encompasses portions

of the following quarter section(s), section(s), Township(s) and Range(s) NE 1/4 of Section 11,

Township 5 North, Range 12 West

Gila Salt River Base and Meridian, Arizona.

The locality of this claim with reference to some natural object or permanent monument and additional information

(if any) concerning its locality are as follows: 600' South of the NE Corner of Section 11,

Township 5 North, Range 12 West

\_\_\_\_\_ The above information is shown on the attached map.

DATED AND POSTED on the ground this 8th day of November, 2020.

LOCATOR(s)  AGENT

Print Name(s) Steve Karolyi

Signature(s) \_\_\_\_\_

Form MCF100  
Revised July 2014

AMC462853

**MINING CLAIM MAP**

Lode (X) Placer ( )  
Millsite ( )

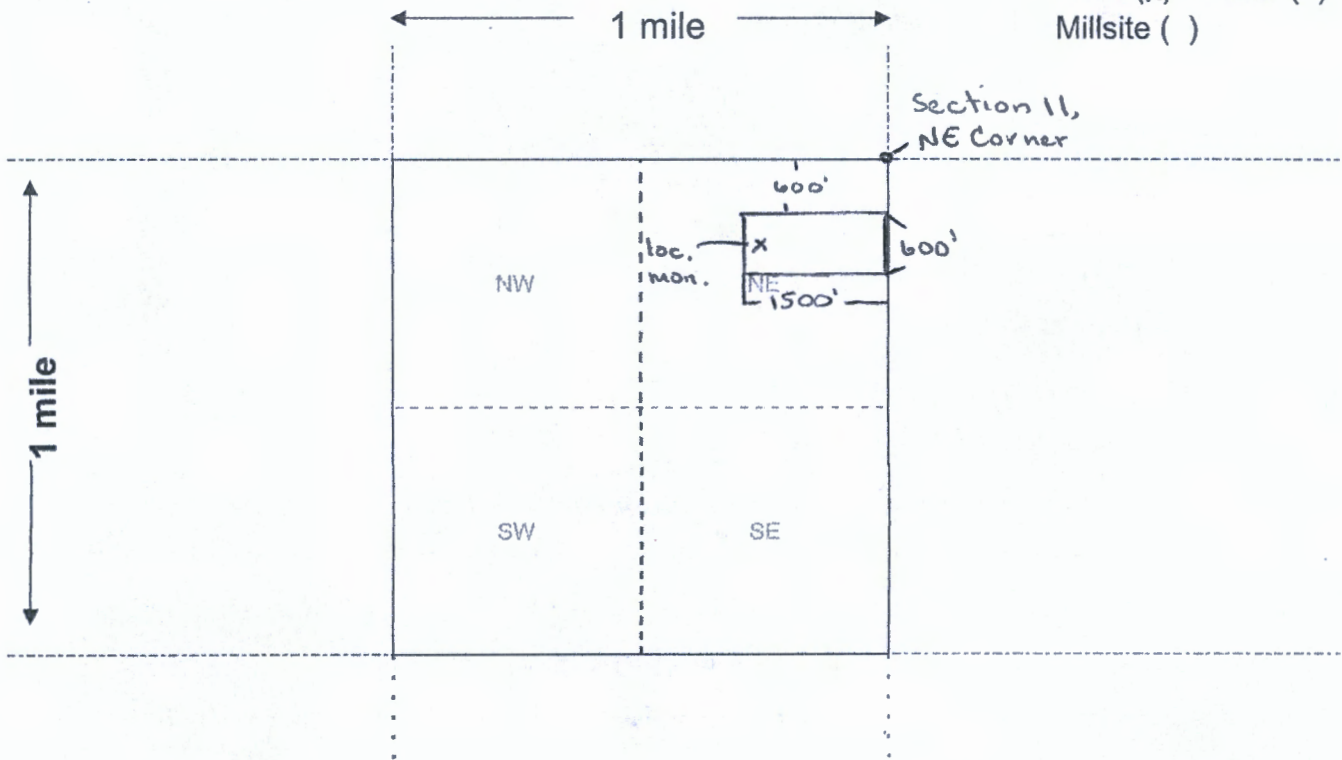

Scale: 1" = 2000 feet



1. The above map depicts the Gold Hog #2 mining claim, which is located in Section (s) 11, Township 5 N, Range 12 W, Gila and Salt River Base and Meridian, La Paz County, Arizona. Total claim acreage is 20.66

2. The type of corner and location monuments used are as follows: 2x2x4 Wooden Posts With Inscribed Metal Tags

3. The bearings and distances in degrees and feet between claim corners and to a public land survey monument are as depicted on the map.

4. If the claim is a placer or millsite claim with exterior limits conforming to legal subdivisions of the public survey, provide a legal description of the claim \_\_\_\_\_

**Form MCF100a**  
Revised July 2014

When Recorded Return To:  
Steve Karolyi  
PO Box 74353  
Phoenix, AZ 85087

**LOCATION NOTICE FOR LODE MINING CLAIM**

Amendment BLM Serial # \_\_\_\_\_

NOTICE IS HEREBY GIVEN that the Gold Hog #5

\_\_\_\_\_ lode mining claim has been located

by Steve Karolyi whose current mailing

address is PO Box 74353

Phoenix, AZ 85087

RECEIVED  
BLM AZ STATE OFFICE  
2021 JAN 11 A 7:35  
PHOENIX, ARIZONA  
BLM  
Date  
Stamp

The general course of this claim is East - West and it is situated in La Paz

County, Arizona. This claim is 1500 feet in length and 600 feet in width.

20.66 Total Claim Acreage. This claim runs from the location monument on which this location notice is posted on the centerline of the claim approximately 50 feet in a East direction to the West end line and 300 feet in a North direction to the South end line. This claim is marked by six monuments, one at each corner and one at the center of each end line of the claim.

The location monument on which this notice is posted is situated within Section 11, Township 5 N, Range 12 W, Gila Salt River Base and Meridian, Arizona and this claim encompasses portions of the following quarter section(s), section(s), Township(s) and Range(s) NE and SE 1/4's of Section 11, Township 5 North, Range 12 West

Gila Salt River Base and Meridian, Arizona.

The locality of this claim with reference to some natural object or permanent monument and additional information (if any) concerning its locality are as follows: 2400' South of the NE Corner of Section 11, Township 5 North, Range 12 West

\_\_\_\_\_ The above information is shown on the attached map.

DATED AND POSTED on the ground this 8th day of November, 2020.

LOCATOR(s)  AGENT

Print Name(s) Steve Karolyi

Signature(s) 

Form MCF100  
Revised July 2014

AMC462854

**MINING CLAIM MAP**

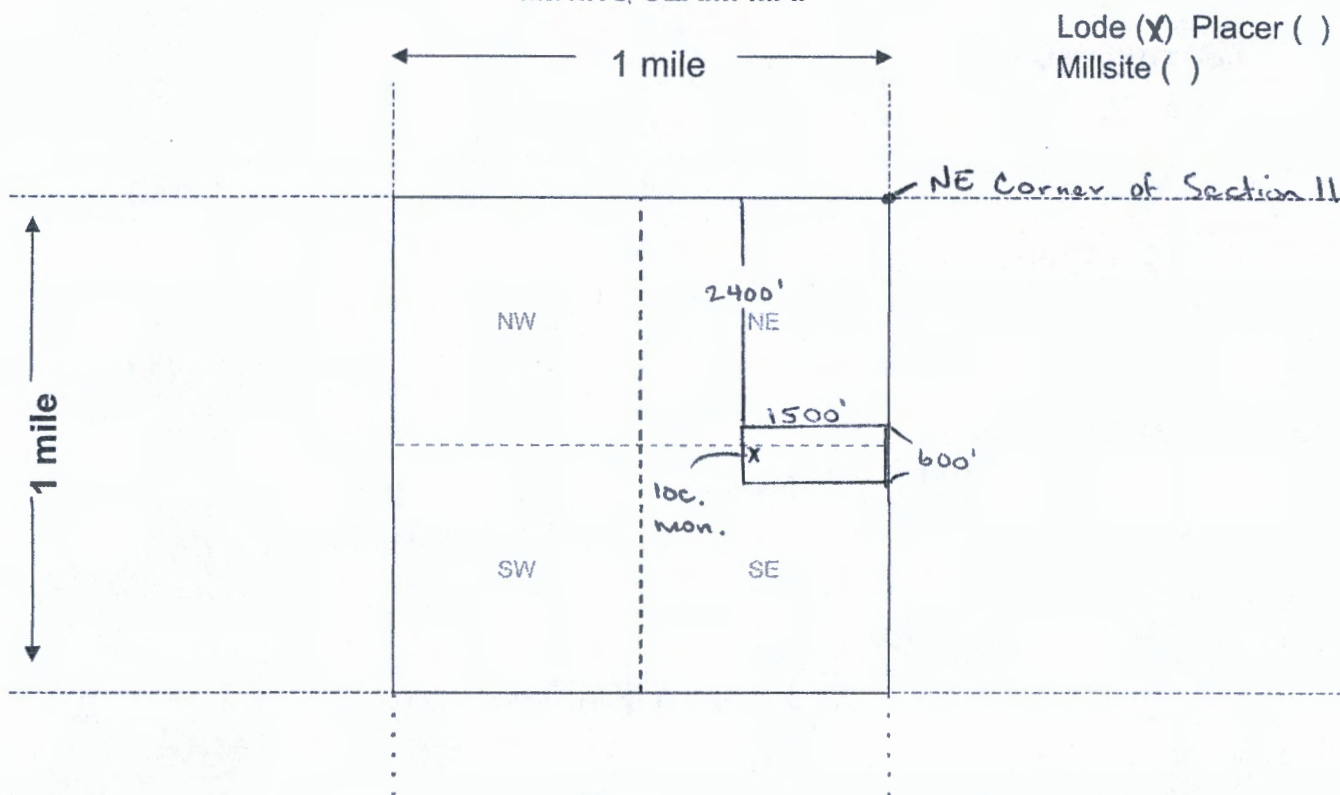

Scale: 1" = 2000 feet



1. The above map depicts the Gold Hog #5 mining claim, which is located in Section (s) 11, Township 5 N, Range 12 W, Gila and Salt River Base and Meridian, La Paz County, Arizona. Total claim acreage is 20.66

2. The type of corner and location monuments used are as follows: 2x2x4 Wooden Posts With Inscribed Metal Tags

3. The bearings and distances in degrees and feet between claim corners and to a public land survey monument are as depicted on the map.

4. If the claim is a placer or millsite claim with exterior limits conforming to legal subdivisions of the public survey, provide a legal description of the claim \_\_\_\_\_

**Form MCF100a**  
Revised July 2014

When Recorded Return To:  
Steve Karolyi  
PO Box 74353  
Phoenix, AZ 85087

**LOCATION NOTICE FOR LOBE MINING CLAIM**

Amendment BLM Serial # \_\_\_\_\_

NOTICE IS HEREBY GIVEN that the Gold Hog #6

\_\_\_\_\_ lode mining claim has been located

by Steve Karolyi whose current mailing

address is PO Box 74353

Phoenix, AZ 85087

BLM  
Date  
Stamp

RECEIVED  
BLM AZ STATE OFFICE  
2021 JAN 11 A 7:35  
PHOENIX, ARIZONA

The general course of this claim is East - West and it is situated in La Paz

County, Arizona. This claim is 1500 feet in length and 600 feet in width.

20.66 Total Claim Acreage. This claim runs from the location monument on which this location notice

is posted on the centerline of the claim approximately 50 feet in a West direction to the East

end line and 300 feet in a North direction to the South end line. This claim is marked by six

monuments, one at each corner and one at the center of each end line of the claim.

The location monument on which this notice is posted is situated within Section 11, Township 5

N, Range 12 W, Gila Salt River Base and Meridian, Arizona and this claim encompasses portions

of the following quarter section(s), section(s), Township(s) and Range(s) NE, NW, SE & SW 1/4's of

Section 11, Township 5 North, Range 12 West

Gila Salt River Base and Meridian, Arizona.

The locality of this claim with reference to some natural object or permanent monument and additional information

(if any) concerning its locality are as follows: 2400' South and 1500' West of the NE Corner of

Section 11, Township 5 North, Range 12 West

\_\_\_\_\_ The above information is shown on the attached map.

DATED AND POSTED on the ground this 8th day of November, 2020.

LOCATOR(s)  AGENT

Print Name(s) Steve Karolyi

Signature(s) 

Form MCF100  
Revised July 2014

AMC462855

**MINING CLAIM MAP**

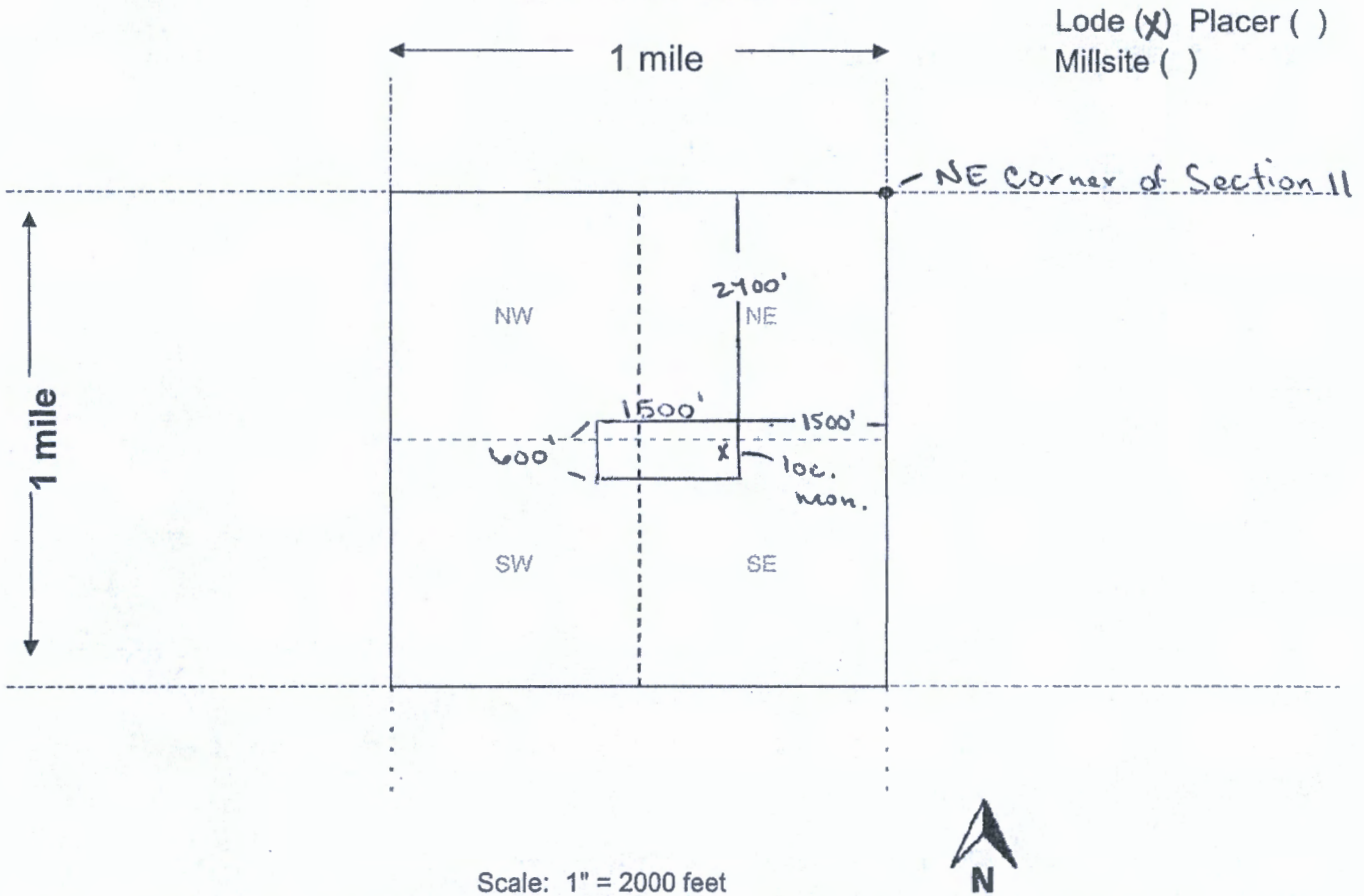

Lode (x) Placer ( )  
Millsite ( )

NE corner of Section 11

Scale: 1" = 2000 feet



1. The above map depicts the Gold Hog #6 mining claim, which is located in Section (s) 11, Township 5 N, Range 12 W, Gila and Salt River Base and Meridian, La Paz County, Arizona. Total claim acreage is 20.66

2. The type of corner and location monuments used are as follows: 2x2x4 Wooden Posts With Inscribed Metal Tags

3. The bearings and distances in degrees and feet between claim corners and to a public land survey monument are as depicted on the map.

4. If the claim is a placer or millsite claim with exterior limits conforming to legal subdivisions of the public survey, provide a legal description of the claim \_\_\_\_\_

**Form MCF100a**  
Revised July 2014

When Recorded Return To:  
Steve Karolyi  
PO Box 74353  
Phoenix, AZ 85087

**LOCATION NOTICE FOR LODE MINING CLAIM**

Amendment BLM Serial # \_\_\_\_\_

NOTICE IS HEREBY GIVEN that the Gold Hog #9

\_\_\_\_\_ lode mining claim has been located

by Steve Karolyi whose current mailing

address is PO Box 74353

Phoenix, AZ 85087

RECEIVED  
BLM AUSTIN OFFICE  
2021 JAN 11 A 7:35  
PHOENIX, ARIZONA  
BLM  
Date  
Stamp

The general course of this claim is East - West and it is situated in La Paz

County, Arizona. This claim is 1500 feet in length and 600 feet in width.

20.66 Total Claim Acreage. This claim runs from the location monument on which this location notice is posted on the centerline of the claim approximately 50 feet in a West direction to the East end line and 300 feet in a North direction to the South end line. This claim is marked by six monuments, one at each corner and one at the center of each end line of the claim.

The location monument on which this notice is posted is situated within Section 11, Township 5 N, Range 12 W, Gila Salt River Base and Meridian, Arizona and this claim encompasses portions of the following quarter section(s), section(s), Township(s) and Range(s) NE 1/4 and NW 1/4's of Section 11, Township 5 North, Range 12 West

Gila Salt River Base and Meridian, Arizona.

The locality of this claim with reference to some natural object or permanent monument and additional information (if any) concerning its locality are as follows: 600' South and 1500' West of the NE Corner of Section 11, Township 5 North, Range 12 West

\_\_\_\_\_ The above information is shown on the attached map.

DATED AND POSTED on the ground this 8th day of November, 2020.

LOCATOR(s)  AGENT

Print Name(s) Steve Karolyi

Signature(s) [Signature]

AMC462856



**MINING CLAIM MAP**

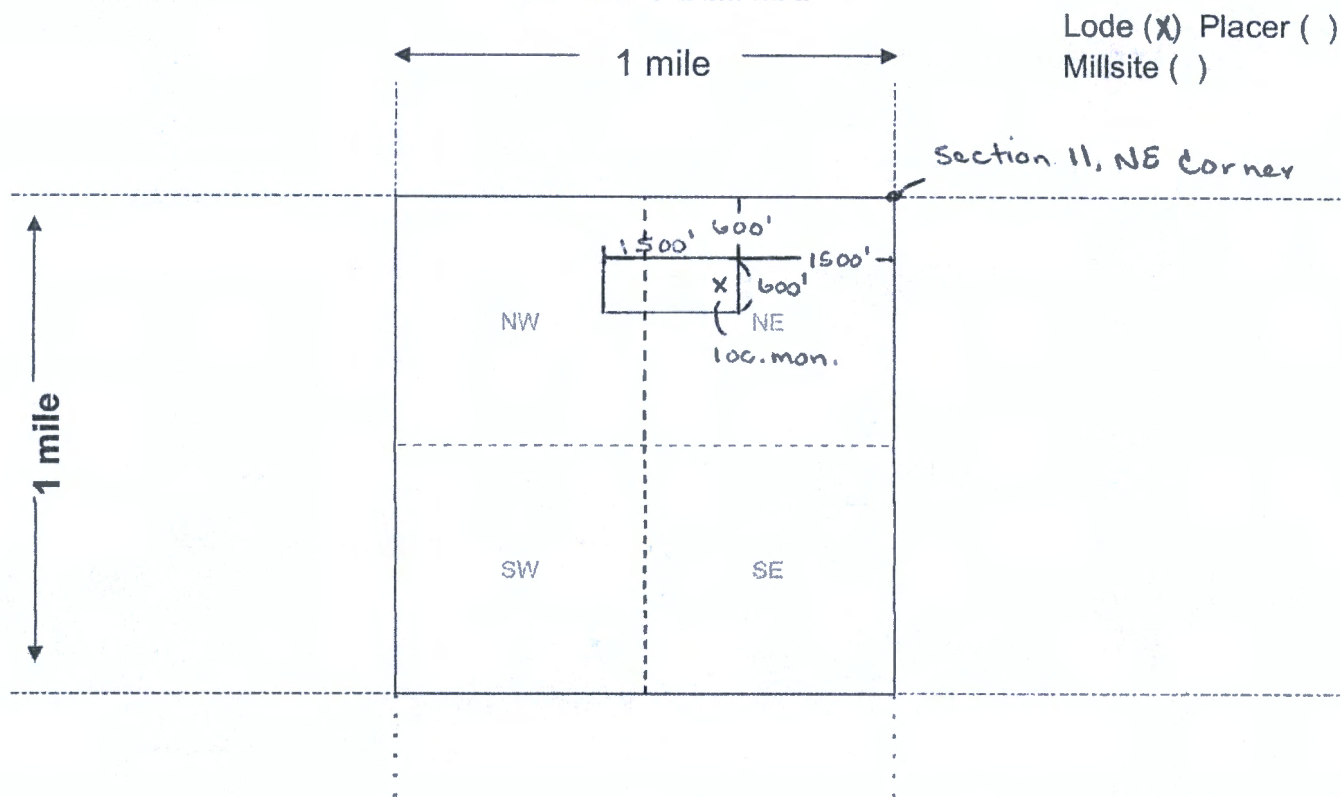

Scale: 1" = 2000 feet



1. The above map depicts the Gold Hog #9 mining claim, which is located in Section (s) 11, Township 5 N, Range 12 W, Gila and Salt River Base and Meridian, La Paz County, Arizona. Total claim acreage is 20.66

2. The type of corner and location monuments used are as follows: 2x2x4 Wooden Posts With Inscribed Metal Tags

3. The bearings and distances in degrees and feet between claim corners and to a public land survey monument are as depicted on the map.

4. If the claim is a placer or millsite claim with exterior limits conforming to legal subdivisions of the public survey, provide a legal description of the claim \_\_\_\_\_

**Form MCF100a**  
Revised July 2014



# LR2000 Internal

## CR Geographic Report with Land

**Download User Guide (pdf)**

**Purpose:** This report produces a geographic listing of case information based on retrieval by Meridian/Township/Range. This report format will display the case type, case disposition, meridian, township, range, section, survey type, survey number, surface management agency, pending actions, serial number, and total case acres.

To refresh the query, do a **Ctrl-R**. It resets the page and clears any criteria fields that may have entries.



### No Results

The specified criteria didn't result in any data. This is often caused by applying filters and/or selection steps that are too restrictive or that contain incorrect values. Please check your analysis filters and selection steps, and try again. The filters or selection steps currently being applied are shown below.

### Filters

Disposition is equal to **AUTHORIZED, CANCELLED, EXPIRED, PENDING, REJECTED, RELINQUISHED, WITHDRAWN**  
and Meridian Township Range Section is equal to **14 0050N 0120W 011**  
and Admin State is equal to **AZ**

Return - Refresh

# TOWNSHIP 5 NORTH RANGE 12 WEST OF THE GILA AND SALT RIVER MERIDIAN, ARIZONA

LA PAZ COUNTY  
LAKE HARVEY FIELD OFFICE

STATUS OF PUBLIC DOMAIN  
LAND AND MINERAL TITLES

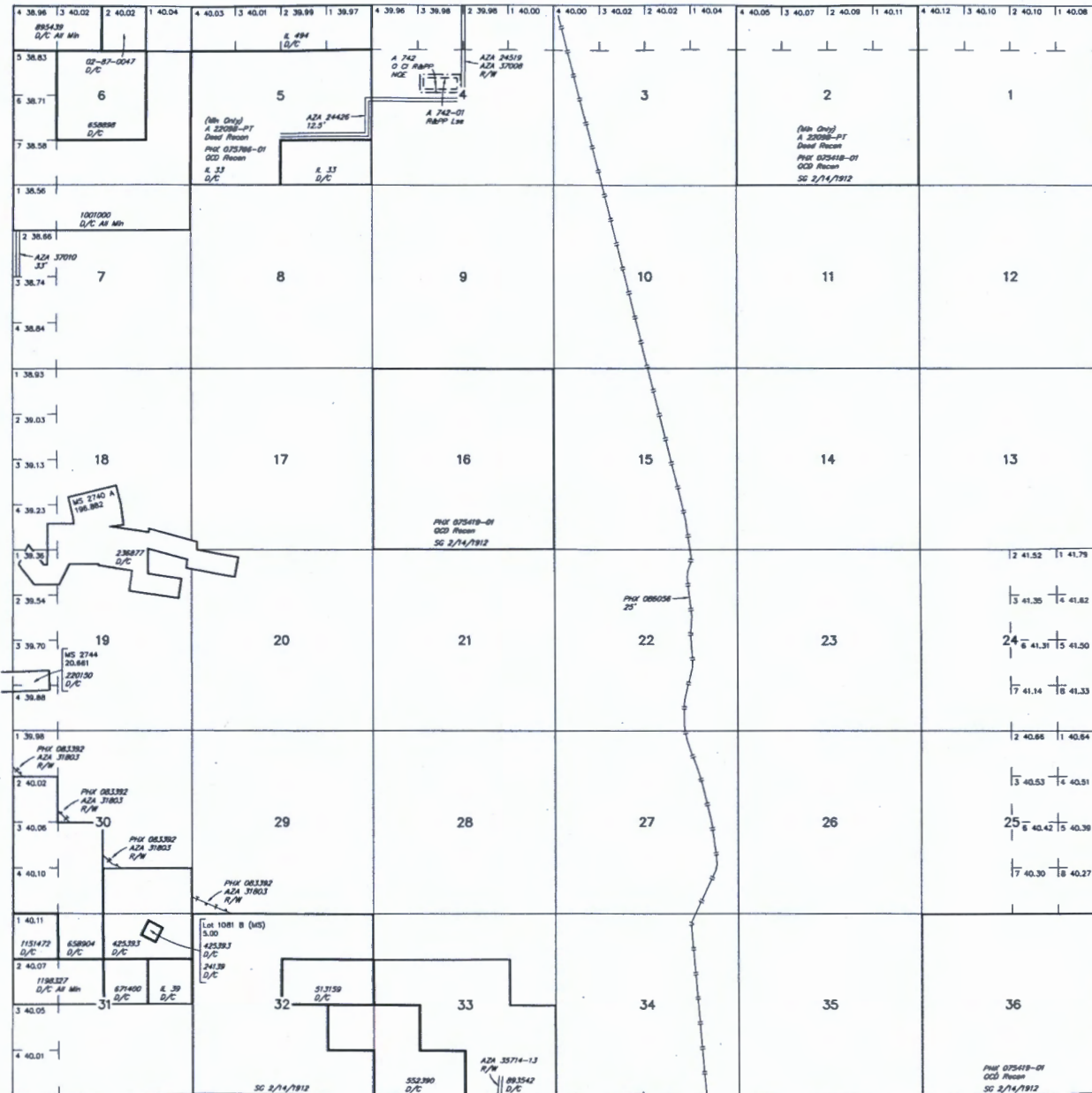

INDEX TO SEGREGATED TRACTS				
RESURVEY TRACT NO	T	R	ORIGINAL SURVEY	
			SEC	SUBDIVISION

FOR ORDERS AFFECTING DISPOSAL OR USE OF UNIDENTIFIED LANDS WITHDRAWN FOR CLASSIFICATION, MINERALS, WATER AND/OR OTHER PUBLIC PURPOSES, REFER TO INDEX OF MISCELLANEOUS DOCUMENTS.

Grazing Dist No 2

AZA 36966 R/W Road 33'  
Sec 14: SW1/4

AZA 36967 R/W Road 33'  
Sec 30: SW1/4SW1/4NE1/4

R 13W R 12W  
T 4N



**WARNING STATEMENT**  
This plot is the Bureau's Record of Title, and should be used only as a graphic display of the township survey data. Records hereon do not reflect title changes which may have been affected by lateral movements of rivers or other bodies of water. Refer to the collateral surveys for official survey information.

Let Long 33°43'29"N  
113°26'45"W

CURRENT TO 5-4-2017	NW ACAD	GSR Mer T 5 N R 12 W
------------------------	------------	----------------------------



**MINE FINDER GOLD**

Ranger Gold Exploration  
P.O. Box 74353  
Phoenix, AZ 85087

PHOENIX AZ 852

6 JAN 2021 PM 10 L



RECEIVED  
BLM AZ STATE OFFICE

2021 JAN 11 A 7 35

PHOENIX, ARIZONA

Bureau of Land Management  
One North Central Ave. Suite 800  
Phoenix, Az 85004

85004-442700

